

# The Stars and Stripes Forever

## March

From The  
Music Library  
of  
Shawnee Concert Band

2nd TROMBONE

JOHN PHILIP SOUSA

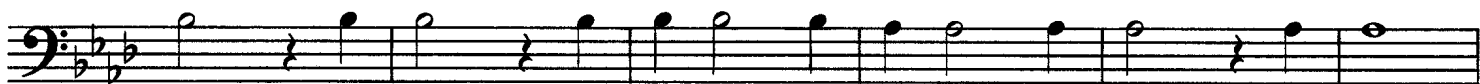

**Grandioso**

# The Stars and Stripes Forever

## March

3rd TROMBONE

From The  
Music Library  
of  
Shawnee Concert Band

JOHN PHILIP SOUSA

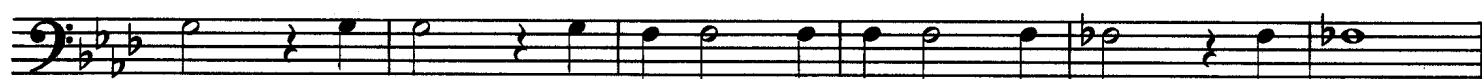

**Grandioso**

# The Stars and Stripes Forever

## March

BARITONE  $\text{B}^{\flat}$ :

From The  
Music Library  
of  
Shawnee Concert Band

JOHN PHILIP SOUSA

**Grandioso**

Eleventh musical staff in the system, featuring a melodic line with slurs and accents. It includes first and second endings. The dynamic marking *ff* is placed at the end of the first ending, and *fff* is placed at the end of the second ending.