

The Stars and Stripes Forever

From The
Music Library

March

of
Shawnee Concert Band

1st OBOE

JOHN PHILIP SOUSA

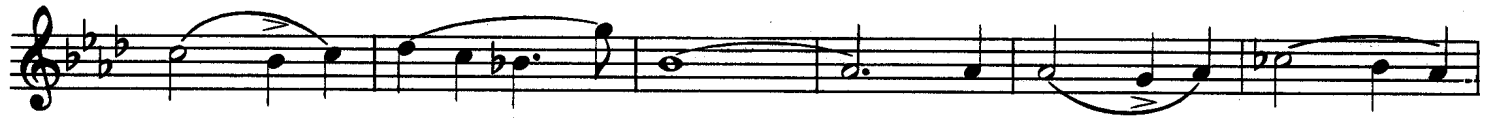

Grandioso

